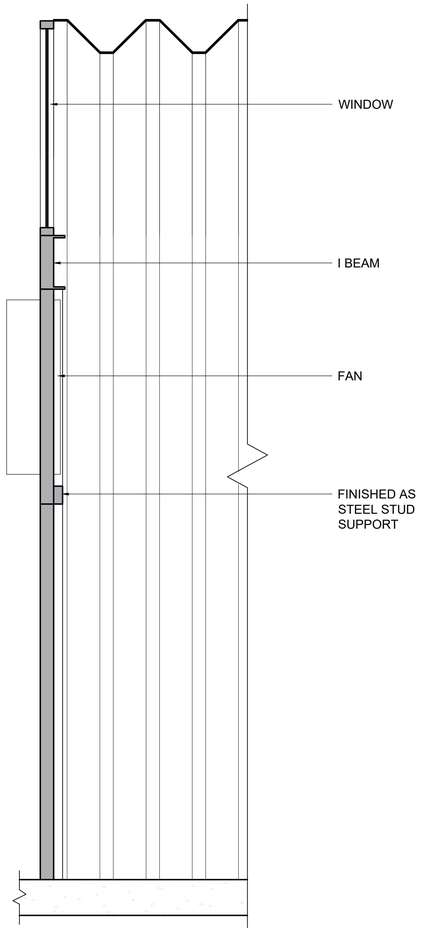

1 202 STANDARD END WALL SECTION
3/4" = 1'- 0"

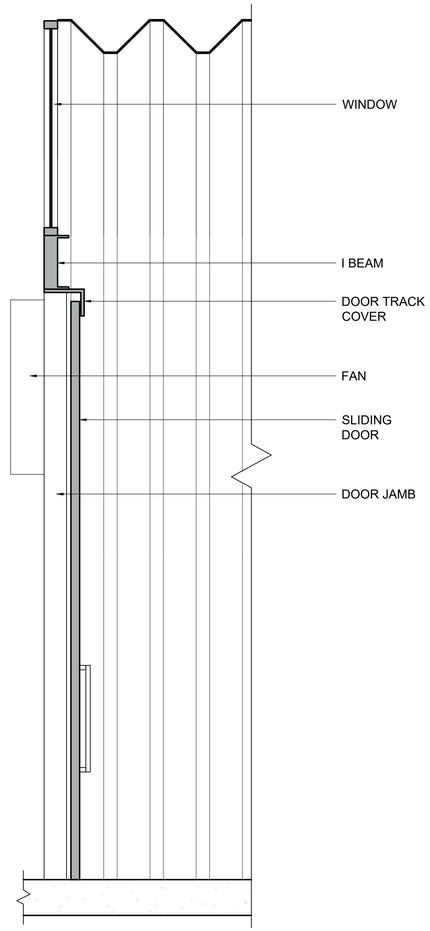

2 202 END WALL WITH SLIDING DOOR - SECTION
3/4" = 1'- 0"

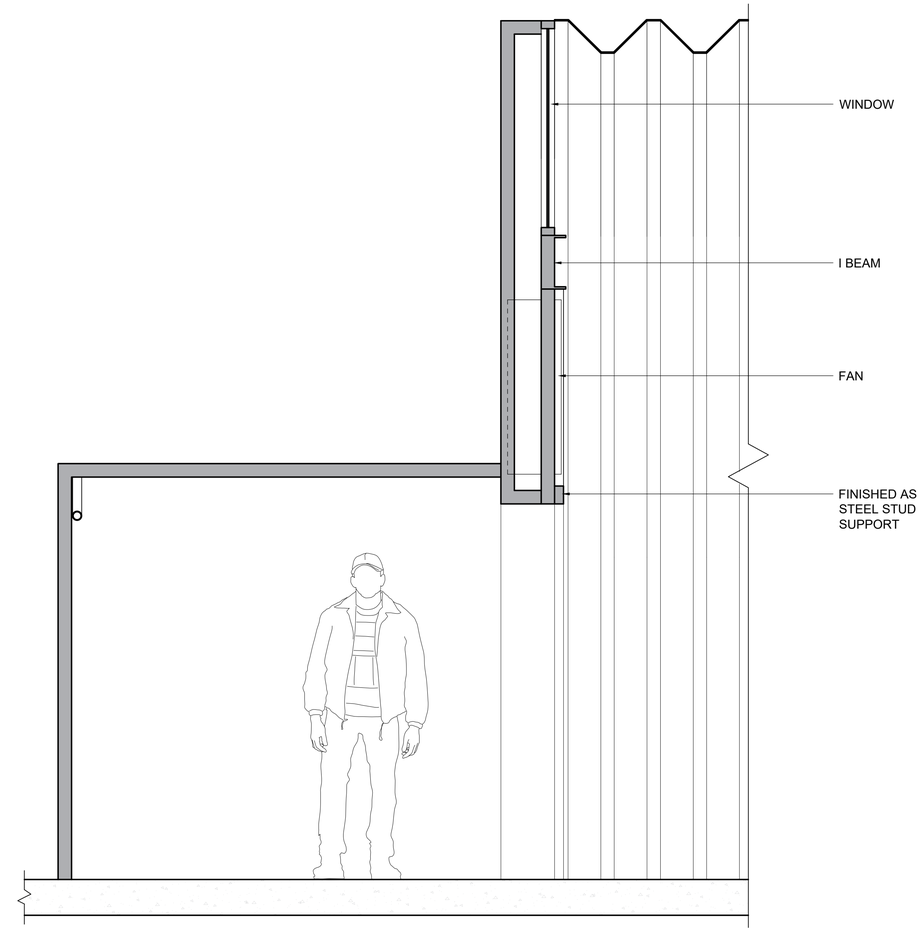

3 202 END WALL WITH WIDE OPENING - SECTION
3/4" = 1'- 0"

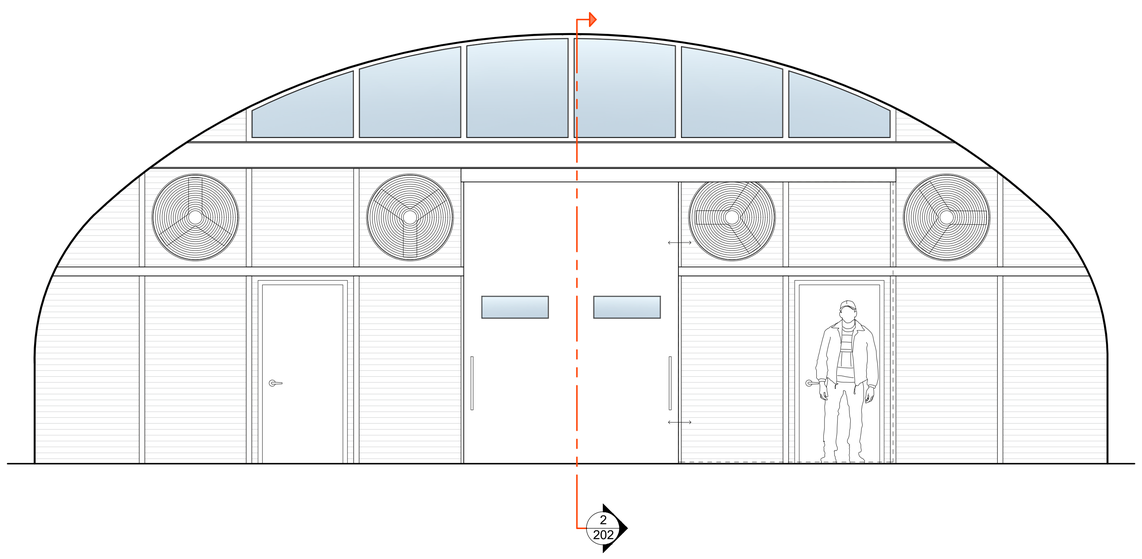

4 202 END WALL WITH SLIDING DOOR - ELEVATION
1/4" = 1'- 0"

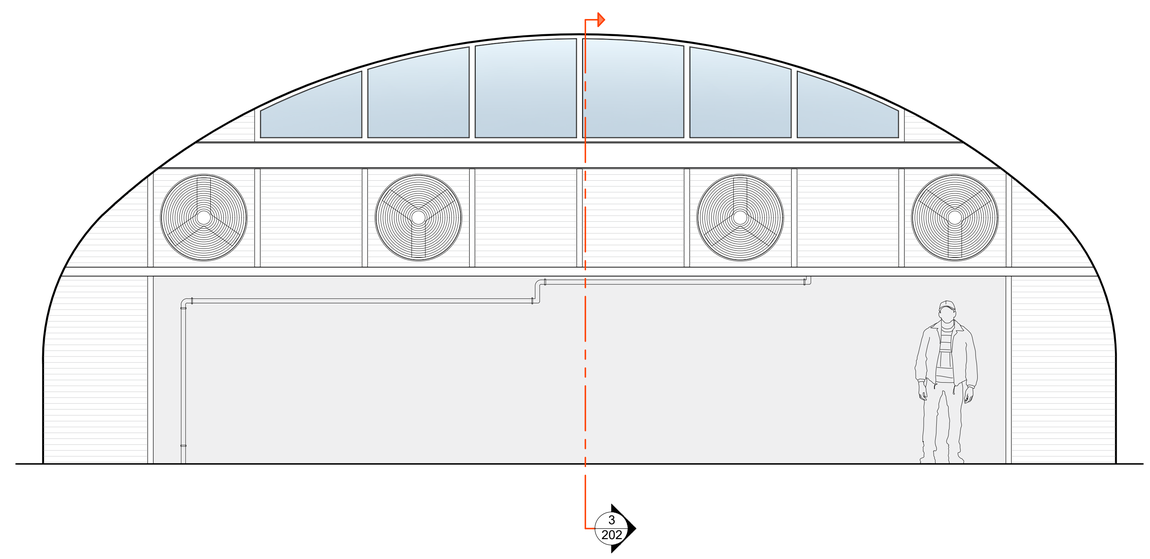

5 202 END WALL WITH WIDE OPENING - ELEVATION
1/4" = 1'- 0"

N

ORPHAN BLACK: ECHOES

ORPHAN BLACK SPINOFF PRODUCTION LTD.
2480 STANFIELD RD.
MISSISSAUGA, ON, L5Y1S2
T: 647.689.8010

Production Designer: AIDAN LEROUX	Set name.: INT. DARROS COMPOUND - QUONSET HUT	Date: OCT 27 - 2022	Scale: AS NOTED	Revised:	Revision no.:	Set no.: 0614
Art Director: ALDER DUNLAP, WENDY ROBBINS	Location address: 2520 HAINES RD. MISSISSAUGA	Drawn by: E.S.	Sheet name: SECTIONS & ELEVATIONS			Sheet no.: 202